

The Waiuku Cosmopolitan Club Inc.

DRESS RULES



BARE FEET



T/SIRT WITH BARE CHESTED SUGGESTIVE WRITING



DIRTY, TORN OR UNTIDY CLOTHING

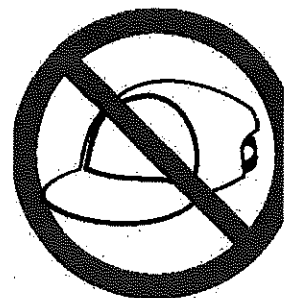

HATS



SINGLET OR TANK TOP TOP



LEOTARDS OVERALLS SWIMWEAR

ALSO: GUMBOOTS, HOBNAIL BOOTS, WORK BOOTS OR DIRTY FOOTWEAR
Note: Hats, caps should not be worn in the Club. The management and/or Committee will grant a dispensation permitting the wearing of hats or other head covering for special occasions, e.g. Melbourne Cup, Race Day or specific purposes, e.g. religious or medical

ACCEPTABLE IN ALL CLUB AREAS

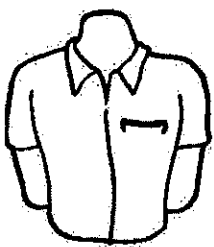

SHIRT WITH COLLAR

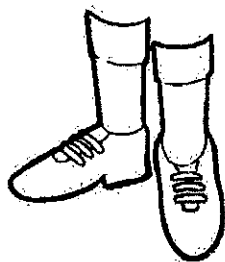

SHOES AND SOCKS



SLACKS OR DRESS JEANS

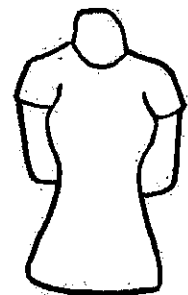

LADIES FASHION APPAREL NEAT AND TIDY

PLEASE NOTE: DRESS RULES WILL BE AT THE DISCRETION OF THE MANAGEMENT
LEAN AND TIDY DRESS MUST BE WORN AFTER 7PM, THIS INCLUDES NO JANDALS AFTER 7PM